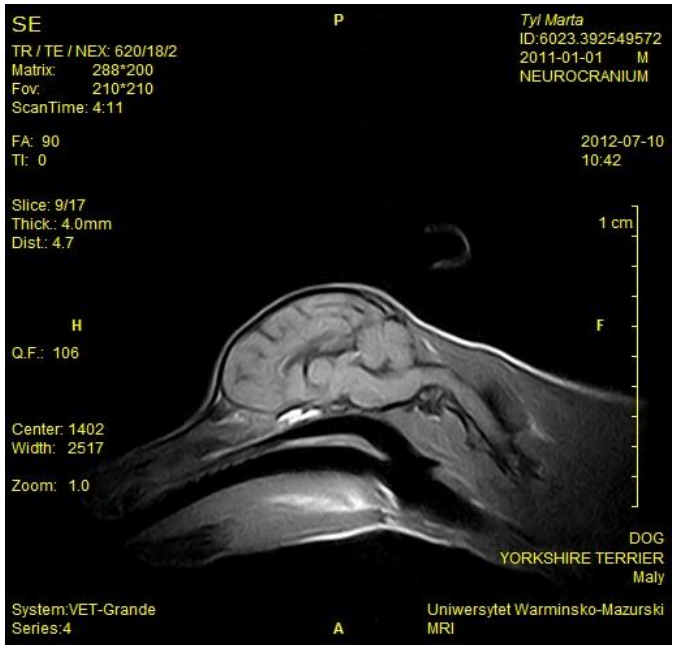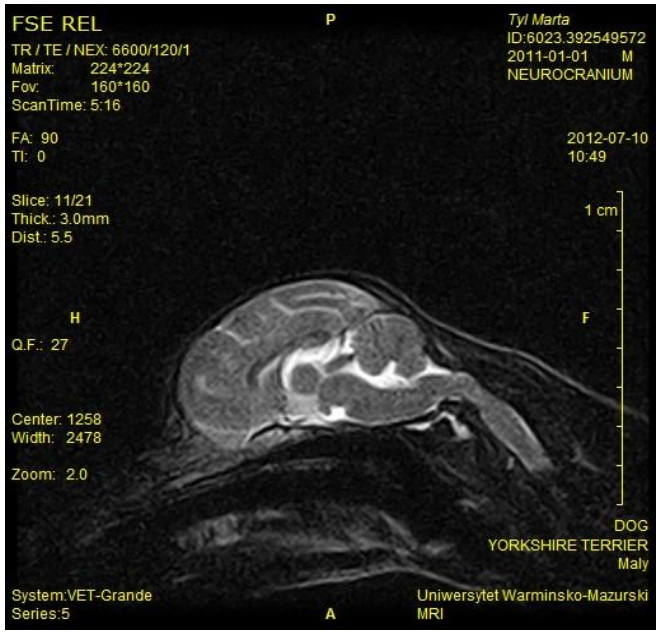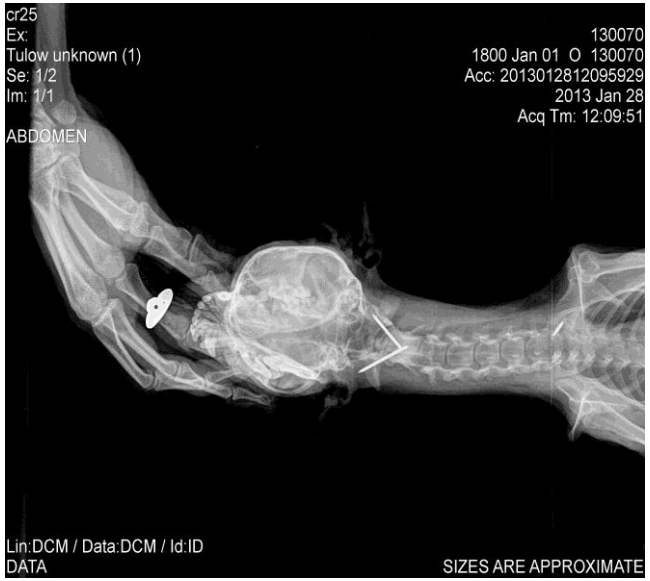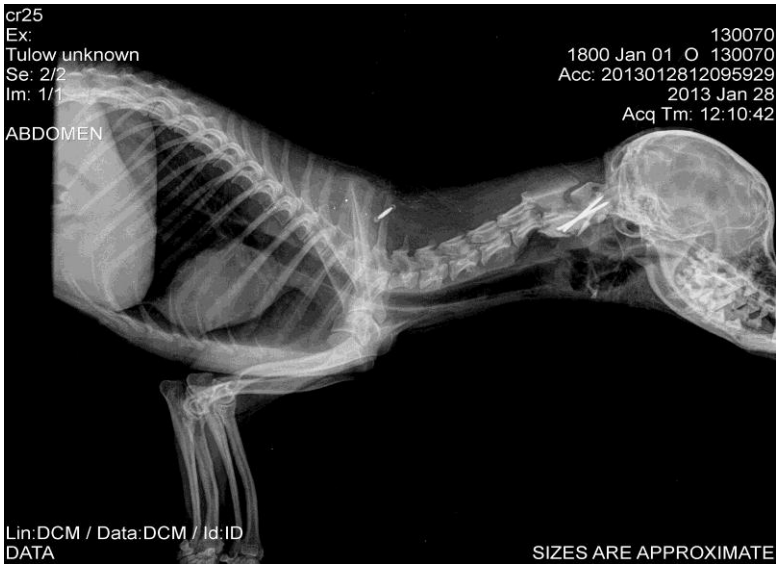Niestabilność szczytowo-obrotowa